

Hypospadias is a congenital condition in which the urinary meatus (opening of the tube between the bladder and outside) is located on the underside of the penis or scrotum.

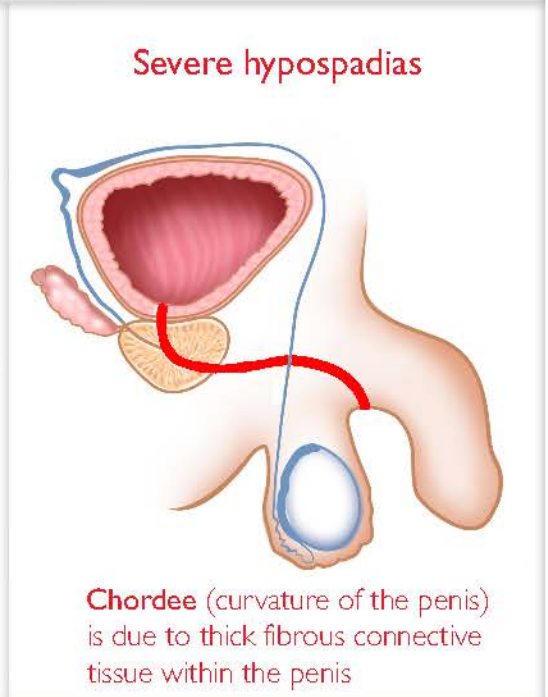
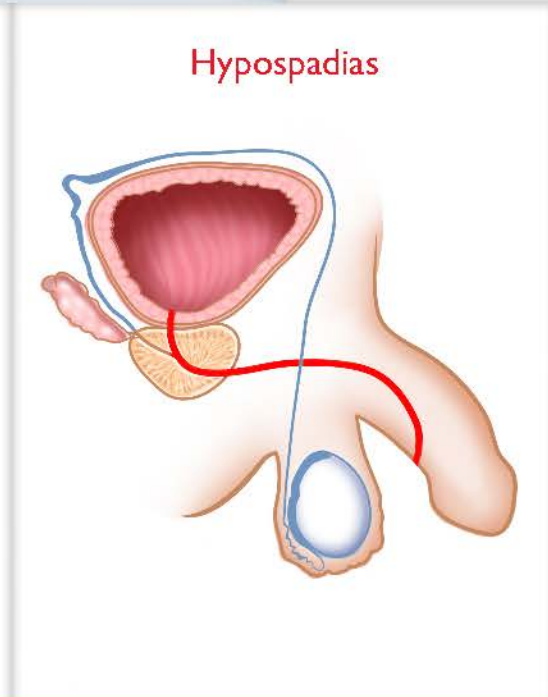
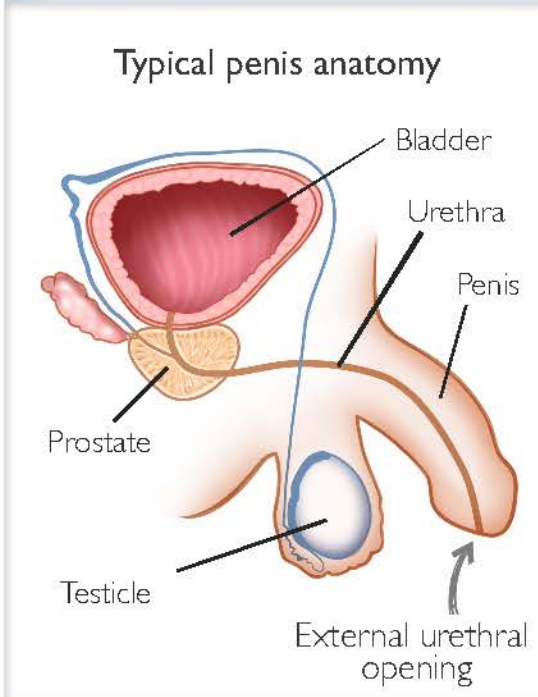
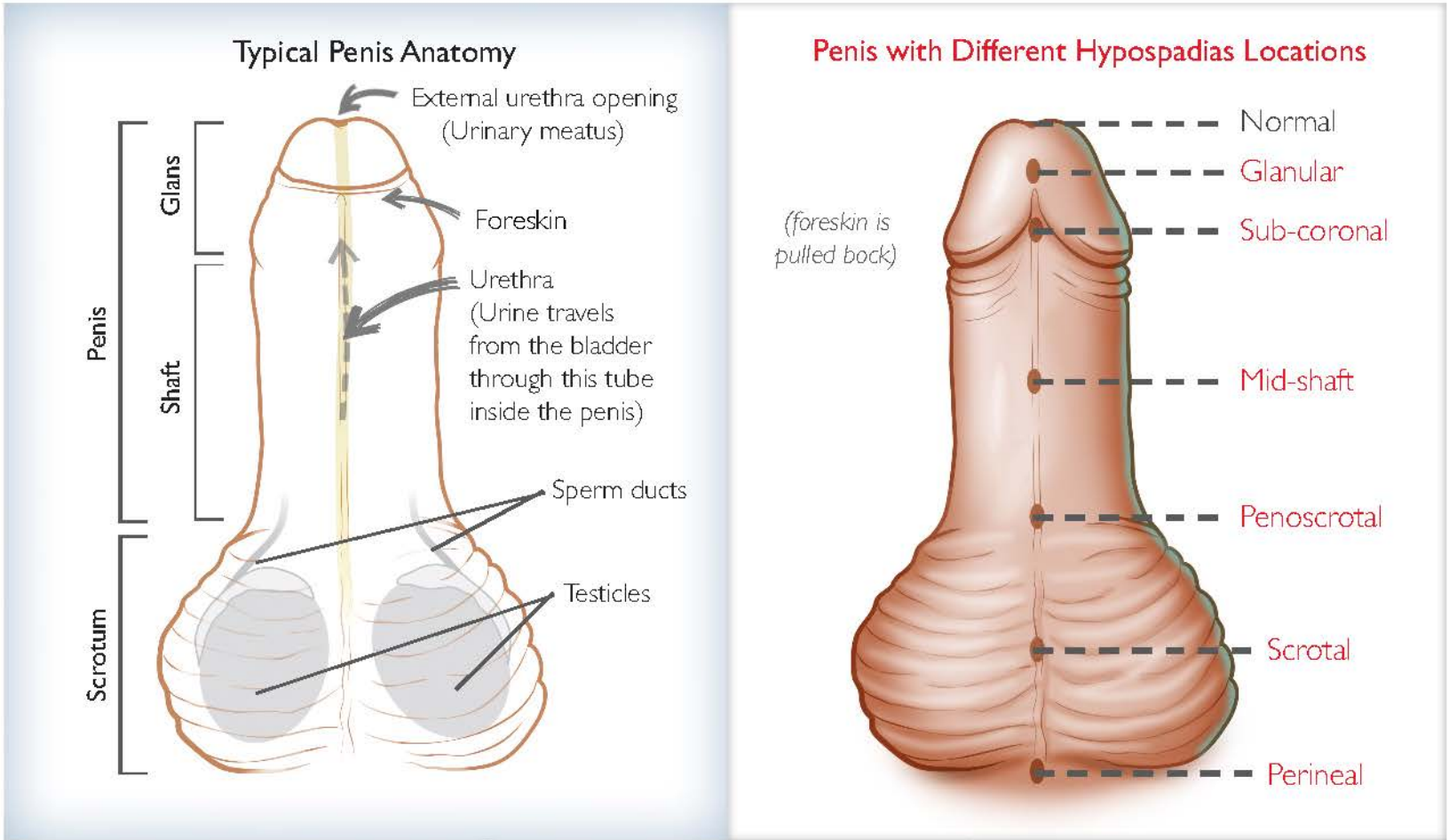

For questions or to speak to someone on our pediatric urology team call (832) 822-3160

Copyright © 2016 Texas Children's Hospital. All rights reserved.

Hipospadias es una afección congénita en la cual el meato urinario (la abertura del ducto entre la vejiga y el exterior) está ubicada abajo del pene o escroto.

