



*National  
Association of  
School Nurses*

# The Framework Revealed by COVID-19

July 21, 2020

# **Laurie G. Combe, MN, RN, NCSN**

## **President – National Association of School Nurses**



# About NASN

## NASN Vision

**all students** are healthy, safe and ready to learn.



## NASN Mission

**optimize student health and learning** by advancing the practice of school nursing.

# NASN Core Values

Child Well-being

Ethics

Innovation

Leadership

Diversity, Equity & Inclusion

Excellence

Integrity

Scholarship



National  
Association of  
School Nurses



# Whole School, Whole Community, Whole Child



# Role of the School Nurse

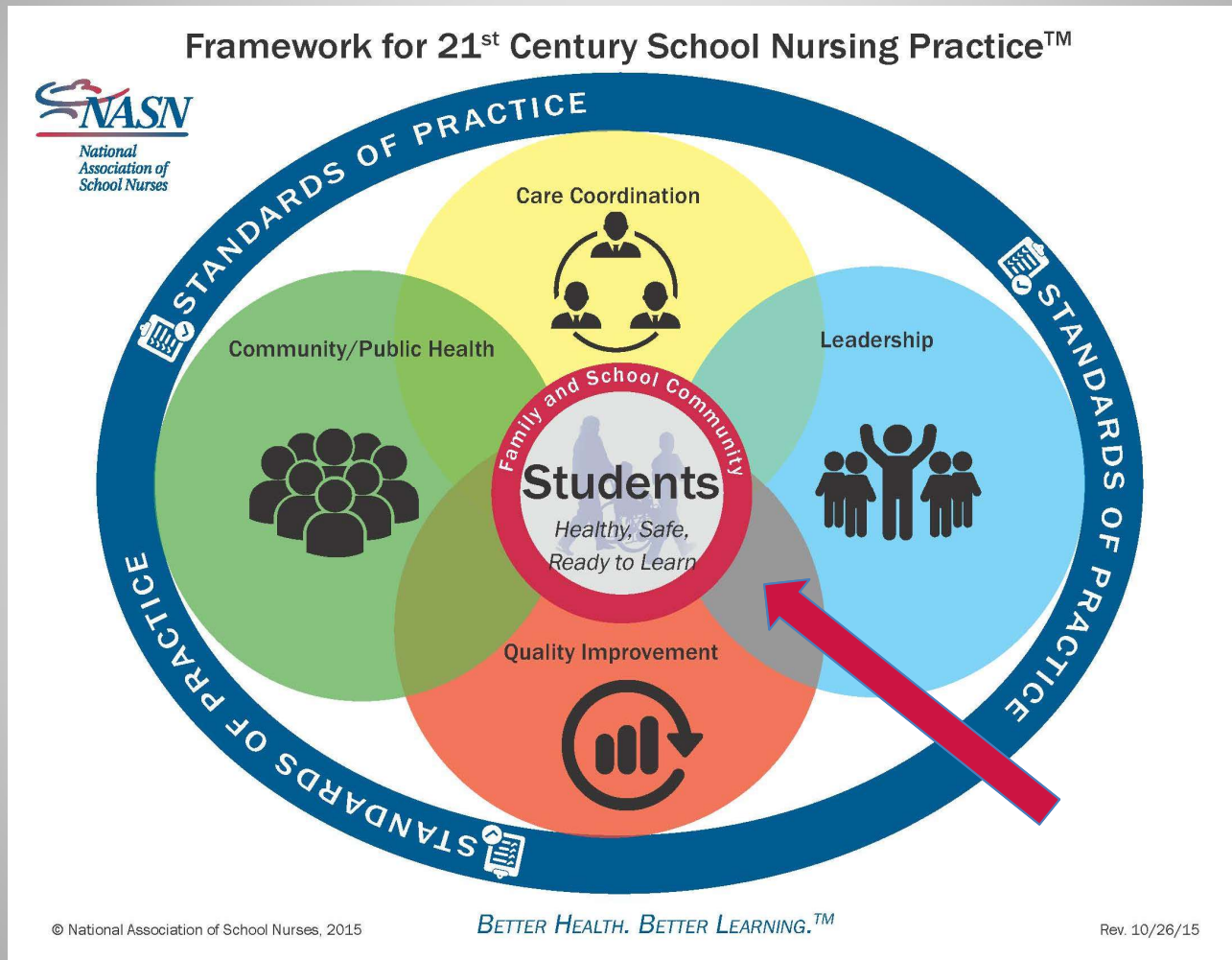

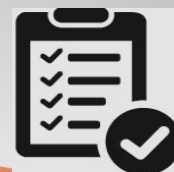
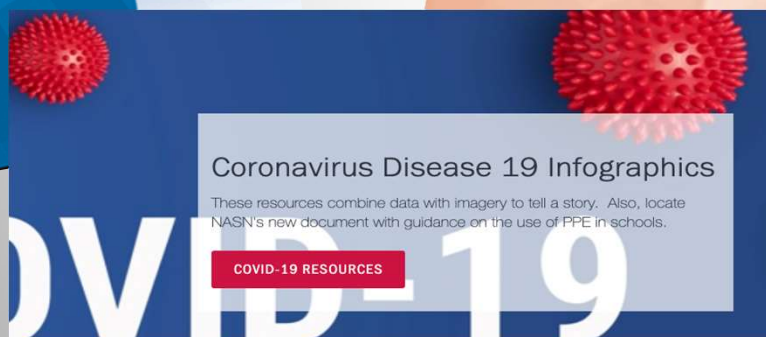
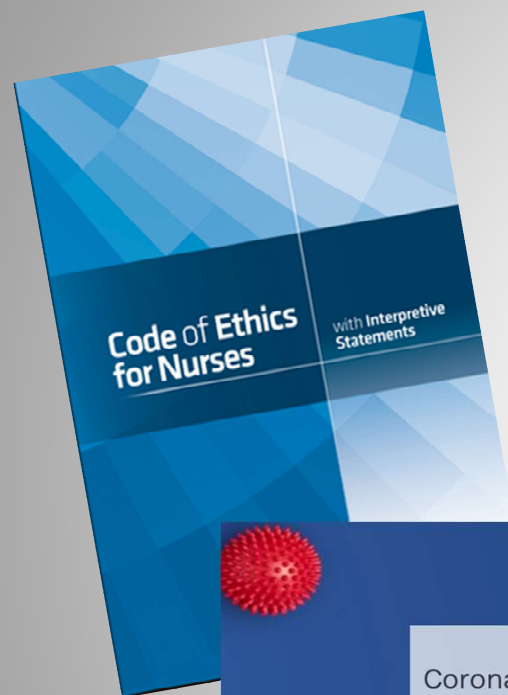

## Standards of Practice

- Clinical Competence
- Clinical Guidelines
- Code of Ethics
- Critical Thinking
- Evidence-based Practice
- NASN Position Statements
- Nurse Practice Acts
- Scope and Standards of Practice



## Care Coordination

- Case Management
- Chronic Disease Management
- Collaborative Communication
- Direct Care
- Education
- Interdisciplinary Teams
- Motivational Interviewing/ Counseling
- Nursing Delegation
- Student Care Plans
- Student-centered Care
- Student Self-empowerment
- Transition Planning







## Leadership

- Advocacy
- Change Agents
- Education Reform
- Funding and Reimbursement
- Healthcare Reform
- Lifelong Learner
- Models of Practice
- Technology
- Policy Development and Implementation
- Professionalism
- Systems-level Leadership

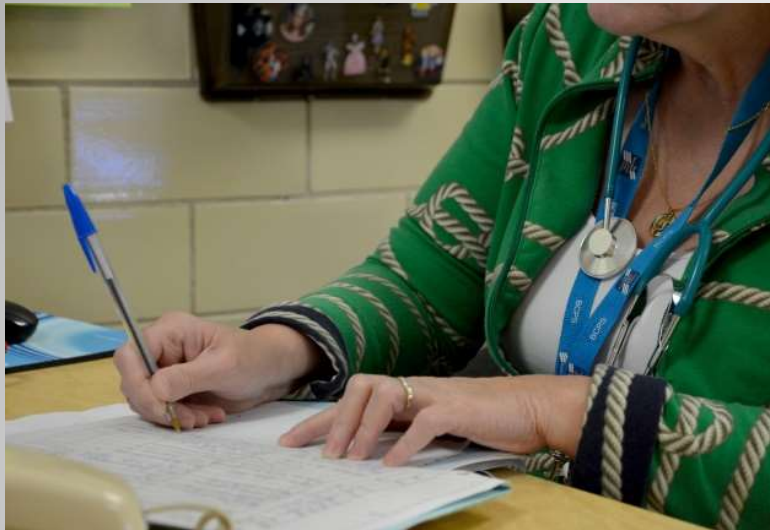

## Quality Improvement

- Continuous Quality Improvement
- Documentation/Data Collection
- Evaluation
- Meaningful Health/Academic Outcomes
- Performance Appraisal
- Research
- Uniform Data Set



**Data submitted for  
2018-2019 school  
year**



## Community/ Public Health

- Access to Care
- Cultural Competency
- Disease Prevention
- Environmental Health
- Health Education
- Health Equity
- Healthy People 2020
- Health Promotion
- Outreach
- Population-based Care
- Risk Reduction
- Screenings/Referral/Follow-up
- Social Determinants of Health
- Surveillance



**CHALLENGE** ➡

**OPPORTUNITY** ➡

<https://www.linkedin.com/pulse/challenges-opportunities-corporate-communications-public-kerman-kasad>



# How to Use the Framework

- Put it on your wall
- Use the language
- Job descriptions
- End-of-year job evaluations
- Provide it to student nurses
- Balance your work
- Identify needed learning



# Questions?



*National  
Association of  
School Nurses*